

A STRING

1st E_b Alto Saxophone

Medium Jump Tempo

ff

A *SOLI* *p*

Bend *1*

B *mf*

Bend

C *p*

Bend *1*

D *ff* *3rd SAX. ALTO FILL IN*

3rd SAX. Similar

Bend *3rd SAX.*

cresc. *ff*

OF PEARLS

Composed and Arranged by
JERRY GRAY

A STRING

2nd E_b Alto Saxophone

Medium Jump Tempo

Return Comp tempo

The score includes various musical notations such as dynamics (*ff*, *mf*, *p*), articulation (accents, slurs), and performance instructions (SOLO, BEND, AD LIB. SOLO, AD LIB. F SOLO, SOLO FILL IN, AS IS!).

OF PEARLS

Composed and Arranged by
JERRY GRAY

Ad Lib SOLO

AS PLAYED BY
C7 ERNIE CACERES

UNIS SOLI

Bend

DIE OUT

1 SOLI

1 SOLI

A STRING

1st B \flat Tenor Saxophone

Medium Jump Tempo

ff

A *QUASI SOLO*

Bend

B *mf*

Bend

C *Quasi Solo* *p*

Bend

D *ff*

Bend

E *Solo*

(With Trombs)

SMEAR

ff

OF PEARLS

Composed and Arranged by
JERRY GRAY

AS PLAYED BY AL KLINK

[F] B^b E^b7 B^b B^b7 3

AD LIB. SOLO

B^b 3 B^b $C7$ **AS IS!**

(with Trombs)

[G] f pp

4

[H] *QUASI SOLO* p

Bend 1 pp

DIE OUT 1 *SOLI* ff 1 *SOLI* fp

A STRING

2nd B \flat Tenor Saxophone

Medium Jump Tempo

A SOLI

B

C

D

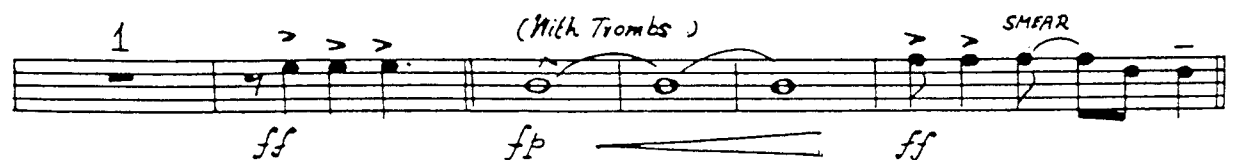

OF PEARLS

Composed and Arranged by
JERRY GRAY

2nd

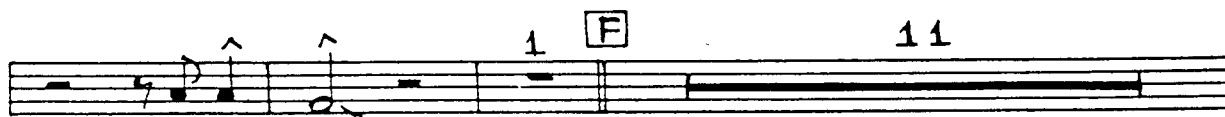

UNIS. SOLI

PLAY IN ABSENCE OF 2ND TROMB.

G 2ND TROMB.

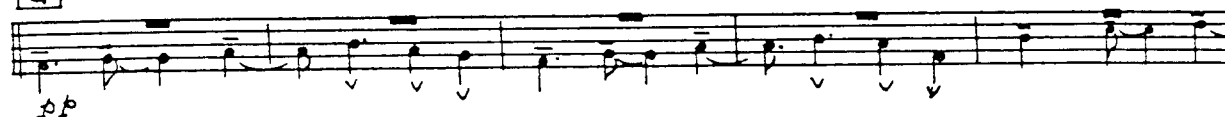

H SOLI

DIE OUT

A STRING OF PEARLS

E₇ Baritone Saxophone

Composed and Arranged by
JERRY GRAY

Medium Jump Tempo

2 **A** Soli

Bend

B

mf Bend

C

Bend

D

2

Bend

(With Trombs.)

Smear **E**

F 11

Soli unis. **G** 4 12

H Soli

Bend

die out

Soli

A STRING

1st Trumpet in Bb

Medium Jump Tempo

© Copyright 1942 Chappell & Co. Inc.

For the United Kingdom of Great Britain and Ireland
Chappell Music Ltd., 50 New Bond Street, London, W. 1.

Sole selling agents for this band arrangement: Studio Music Co., 77-79 Dudden Hill Lane, London, NW10 1BD

All rights reserved

OF PEARLS

Composed and Arranged by
JERRY GRAY

1st Trumpet in Bb

1st Trumpet in Bb

1 HAT

AS PLAYED BY BOBBY HACKETT

G 2nd TRPT. 6m. Am Bb p 3 Gmi F F# A pp

Bb Cmi Dmi Eb Dmi Bb F 3 3

Gmi A Ami Bb C Bb F Bb F Bb7 A7

TO SE MUTE 4 H

p bend

1 pp DIE OUT

2 OPEN

HAT

pp

ff

A STRING

2nd Trumpet in Bb

Medium Jump Tempo

A *ff* 6 *OPTIONAL WITH TRB'S* **B** 6 *f*

HAT **C** 7 *OPEN* *fz* *ff*

D *ff*

p *bend* 1

p *SMEAR* *ff*

E *HAT* *pp*

F

OF PEARLS

Composed and Arranged by
JERRY GRAY

2nd Trumpet in Bb

1 HAT OPEN 1

AS PLAYED BY BOBBY HACKETT

AD LIB. SOLO

Gm. Am. Bb Am. Gm. F F9

Bb Cm. Dm. Eb Dm. Bb F

Gm. Am. Bb Bb F Bb F Bb7 A7

TO ST. MUTE

bend

1 pp - - - - - DIE OUT - - - - -

2 OPEN

HAT

pp

A STRING

3rd Trumpet in Bb

Medium Jump Tempo

OF PEARLS

Composed and Arranged by
JERRY GRAY

3rd Trumpet in Bb

[F]

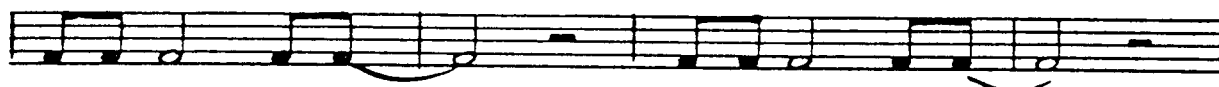

[G]

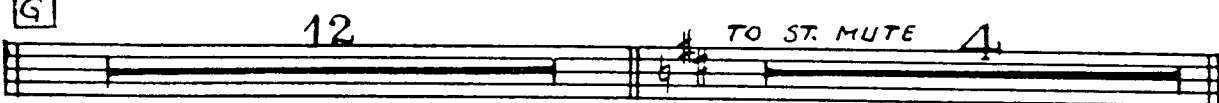

[H]

A STRING

1st Trombone

Medium Jump Tempo

ff

1

[A] 6 SOLI f

[B] 6 HAT ff

[C] 7 OPEN ff

[D] Bend

1 ff

[E] HAT pp

[F]

© Copyright 1942 Chappell & Co. Inc.

For the United Kingdom of Great Britain and Ireland
Chappell Music Ltd., 50 New Bond Street, London, W. 1.

Sole selling agents for this band arrangement: Studio Music Co., 77-79 Dudden Hill Lane, London, NW10 1BD

All rights reserved

OF PEARLS

Composed and Arranged by
JERRY GRAY

1st Trombone

OPEN

SOLI

ff

f

p

pp

G

f

TO STRAIGHT MUTE 4

H

p

Bend

1

pp

2 OPEN

DIE OUT

HAT

ff

(with Sax.)

ff

A STRING

2nd Trombone

Medium Jump Tempo

ff

A 6 SOLI f

B 6 HAT fz

C 7 OPEN ff

D ff Bend p

1 ff SHARP

E HAT pp

F pp

A STRING OF PEARLS

Composed and Arranged by
JERRY GRAY

Drums

Medium Jump Tempo

A *Softly with saxes*

B *Slightly Louder*

C *mf*

D *Tutti*

E *Alto Sax. Solo*

F *TEN. SAX. SOLO*

G *TRPT. SOLO*

H *Swing Softly*

very softly

die - - - out - - -

ff

A STRING

Guitar

Medium Jump Tempo

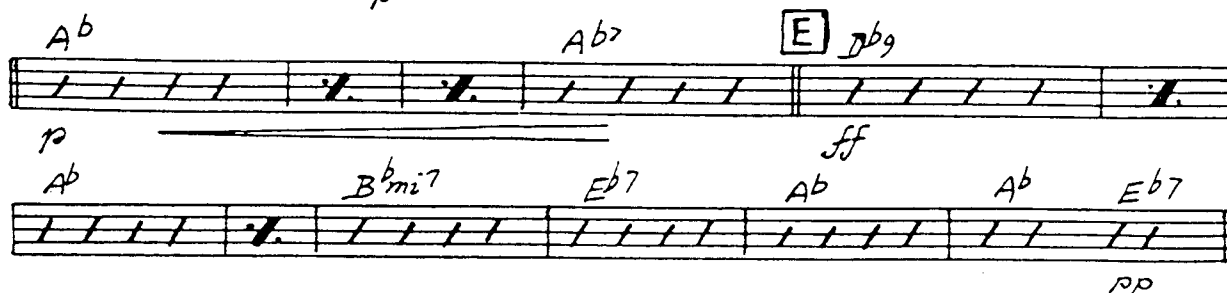
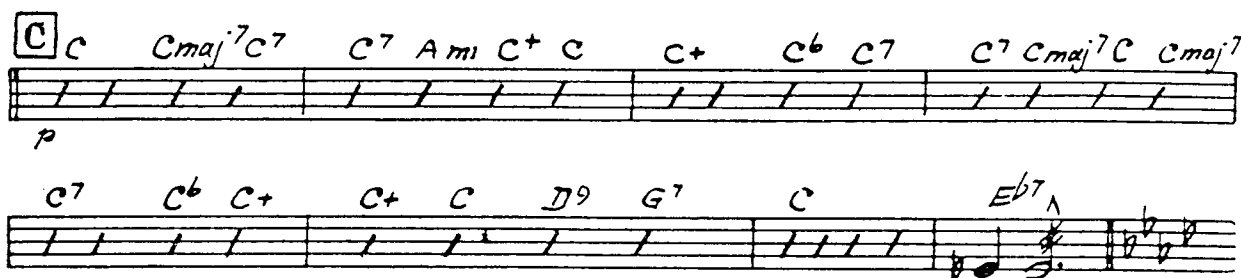
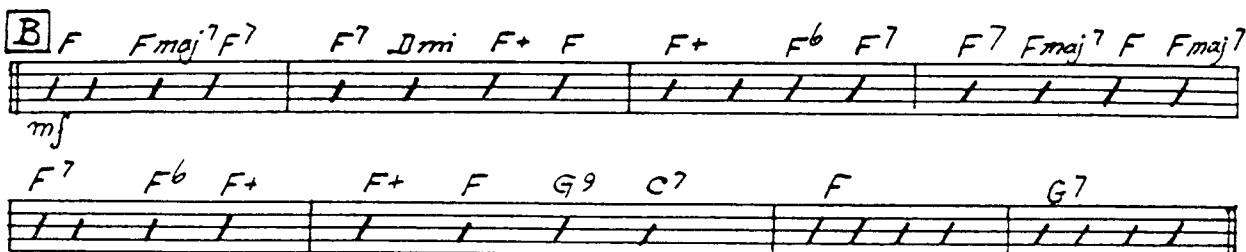
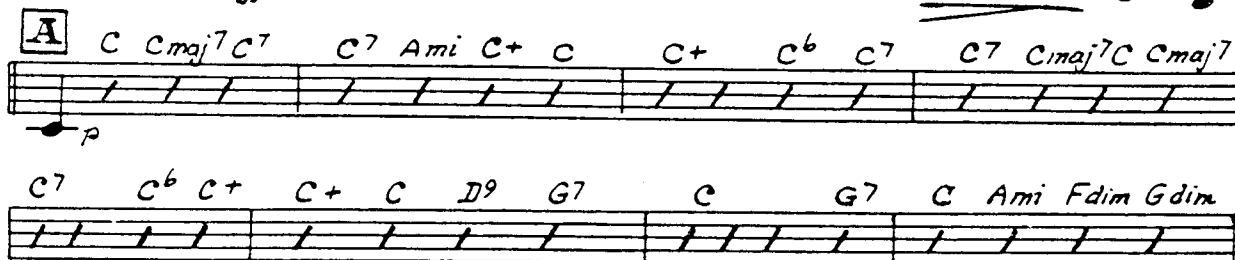
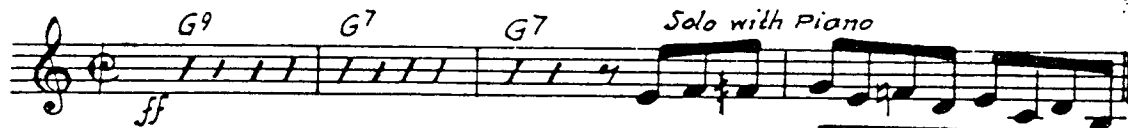

OF PEARLS

Composed and Arranged by
JERRY GRAY

Guitar

[F] $A^b(6)(add B^b)$ D^b13 $A^b(6)(add B^b)$ A^b9 D^b13

$A^b(6)(add B^b)$ E^b13 A^b B^b7 ff

E^b $Fmi Gmi Gmi A^b Gmi Fmi$ E^b $Fmi Gmi Gmi A^b Gmi Fmi$

[G] E^b $Fmi Gmi Gmi A^b Gmi Fmi$ E^b $Fmi Gmi Gmi A^b Gmi Fmi$ pp

A^b $B^bmi Cmi Cmi D^b Cmi A^b$ E^b $Fmi Gmi Gmi A^b Gmi E^b$

$Fmi Gmi A^b$ $A^b B^b A^b Fmi$ $E^b Fm Gm.$ $E^b A^b7 G7$

[H] C $Cmaj7 C7$ $C7 Ami C+ C$ $C+ C^b C7$

$C7 Cmaj7 C Cmaj7 C7$ $C^b C+ C+ C D9 G7$ C $Cdim G9$

C $Cmaj7 C7$ $C7 Ami C+ C$ $C+ C^b C7$ $C7 Cmaj7 C Cmaj7$

pp die out

$C7 C^b C+ C+ C D9 G7$ $C Dmi7 Gdim Dmi7 Gdim Dmi7 E^bmi6 C$ ff

$G+7$ C pp

A STRING

Bass

Medium Jump Tempo

Solo with Piano

© Copyright 1942 Chappell & Co. Inc.

For the United Kingdom of Great Britain and Ireland
Chappell Music Ltd., 50 New Bond Street, London, W. 1.

All rights reserved

Sole selling agents for this band arrangement: Studio Music Co., 77-79 Dudden Hill Lane, London, NW10 1BD

OF PEARLS

Composed and Arranged by
JERRY GRAY

Bass

[F]

pp *f* *p* *ff*

[G]

pp *WITH PIANO SOLO* *H* *die out*

[H]

HIT IT! *ff* *with sars.* *fp*

A STRING O

Piano

Medium Jump Tempo

B.R.

ff

SOLO

A SAX'S

p

B

Trbs

mf

C

p

SOLO

ff

B.R.

PLEASE INCLUDE THE TITLE OF THIS WORK
ON THE PERFORMING RIGHT SOCIETY'S RETURNS WHENEVER IT IS PUBLICLY PERFORMED

PEARLS

Composed and Arranged by
JERRY GRAY

Piano

2

3rd ALTO FILL IN

ff 8^{va} Basso...

p

Tripts. *SMEAR* *ff*

E ALTO FILL IN

BR. A F Tenor Sax. Solo T-ner SOLO *pp*

2nd Trpt.

f

ff

p

solo

Piano

4

[H] BR.

